MAXIME DERENES

Overgrown garden
Cat serenade
Hallows eve masquerade
My dear friends
The lepidopterist
Until the end
Scarecrow
Embers
A letter from a notable source
Those brown eyes
Beetlebug
00000 00117

i sing songs
part i

Beetlebug Fun Facts

Artiste Autodidacte : Beetlebug est un artiste autodidacte, ce qui signifie qu'elle n'a pas suivi de formation musicale formelle. Elle a appris à jouer de la musique en expérimentant et en explorant différents genres.

Influences variées : Son style musical est un mélange d'éléments acoustiques, de folk et de l'indie pop, influencé par des artistes comme Sufjan Stevens, Bon Iver, et même des groupes plus expérimentaux comme Animal Collective.

Nom Inspiré par la Nature : Le nom "Beetlebug" vient de son amour pour la nature et des insectes qu'elle trouve fascinants. Elle adore explorer les forêts et les jardins pour s'inspirer de ses chansons.

Une Présence en Ligne Unique : Beetlebug est connue pour son approche unique des réseaux sociaux, souvent en partageant des anecdotes personnelles et des moments de sa vie qui laissent entrevoir une part de sa personnalité en dehors de la musique.

Création de ses Clips : Elle réalise parfois ses propres vidéos musicales, mêlant animation et scènes filmées, créant ainsi une ambiance visuelle en harmonie avec son univers sonore.

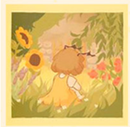

Paroles de Overgrown Garden

I wonder if you'll leave me
Behind someday
Among the wildflowers and the lilies
Sleeping by the way
But it's okay
Because I would do anything for you

The sunlight dances beyond the yard
And painted your eyes in green
But you're fixated on the candytufts
And you hadn't the time for me

I wonder if you'll leave me
Behind someday
Among the wildflowers and the lilies
Sleeping by the way
But it's okay
Because I would do anything for you

I washed my hair 'til it trickled down the drain
As the lavender filled the air
The scent might drive me half insane
But maybe you'll see me then

I wonder if you'll leave me
Behind someday
And all the wildflowers and the lilies
Sleeping by the way
But it's okay
Because I would do anything for you

The rhododendron's crimson flame
Set fire to the sleepy air
And lit the early morning haze
That glistened in your tangled hair

The thorns grew tighter every day
'Round your ankles dripping red
You placed a crown of marigolds on my head
And then you said
As you tried to pull your bloody hands away

"I'm never gonna leave you behind someday
In the daisies and the bluebells
Weeping by the way
Because I love you
And I would do anything
I would do anything
Anything at all"

I wonder when you left me
Behind that day
Asleep beneath the willow
Withering away
If you were okay
Because I would do anything for you
I would do anything

Paroles de The lepidopterist

You never fail, my swallowtail
Sitting so sweet in the palm of my hand
To make me feel safe, and fill me with grace
Wings as pale as the sun on the sand

Merry and bright, my cabbage white
Freshly steamed milk of the moonlight
For you are the morning, the noon, and the night

Leaving so soon, my holly blue?
Gently you flow to the ends of the day
Fleeting time, passing through, as cold evening dew
A mellow reminder of your once warm breath of rain

La-la-la-la-la-la-la-la-la (la-di-da, la-di-da, la-di-da)
La-la-la-la-la-la-la-la-la (la-di-da, la-di-da)
La-la-la-la-la-la-la-la-la (la-di-da, la-di-da, la-di-da)
La-la-la-la-la-la-la-la-la (la-di-da, la-di-da)

Snail shell swirl, mother-of-pearl
Locked like a curl 'round my finger so tight
Though I love you so, you're losing your glow
Why do you have to let go?

But we'll never be, so I'll set you free
Up to the clouds, so high
For you are the Earth, and the sea, and the sky

And you were more beautiful when you could fly

Parole de Hallows eve masquerade

put down my backpack and take off my shoes
the journey was good but your knees are still bruised
oyster pearl eyes and cobwebs for hair
you're a shadow with nobody there

and the harvest moon, shimmering, melted in two
and poured silver rain into the stream
where i crossed on the bridge made of stars gently smiling
as the universe loosened its seams

oh the bells sing, for the 31st night they ring
leading the way
through cobbled street paths everwinding
to the hallows eve masquerade

the lamplights they flicker and twinkle with glee
pink bunting swayed in the sigh of the sea
you found your way fit by small paper lanterns
that fluttered their way back to me

through the market place, buzzing with spectres and ghouls
sipping sweet apple wine making merry
you remembered my face, gave an empty embrace
while we lingered away in a dream

oh the night grieves, as we dance in the falling leaves
spinning away
on our little paved roads intertwining
at the hallows eve masquerade
-instrumental-

as the day breaks and i burst into sunshine
rays
a dazzling blaze
don't weep like the sky cause you'll find me
at the hallows eve masquerade

Parole de Embers
There's a place
Dipped in time
Where a smile paints every weary face
Starry skies
Spill their light
In our eyes, a welcoming embrace

And if you take my hand
We'll walk among the embers
Of a fire where little warmth remains

Streets of suede
Water laced
As the last light flickers down the drain
You were there
Head in the rain clouds
Let me cast a sunny spell away

And with a tender hand
We'll dance among the embers
As the sparks fan gently to a flame

We're a blooming blaze in the twilight
Drawn like a moth to a nightlight

Ba-dum-dum, ba-dum
Ba-dum-dum, ba-dum
Ba-dum-dum, ba-dum
Ba-dum-dum, ba-dum
Ba-dum-dum, ba-dum
Ba-dum-dum, ba-dum
Ba-dum-dum, ba-dum
Ba-dum-dum, ba-dum
Ba-dum-dum, ba-dum
Ba-dum-dum, ba-dum
Ba-dum-dum, ba-dum
Ba-da-dum

And with a tender hand
We'll dance among the embers
As the fire burns brightly once
again

Meeting a mellow smile
We'll laugh among the embers
And our worries float off with the
smoke as we start again

POSTER